

## Dashboards

Powerful and flexible KPI dashboards bring your data to life in real-time.

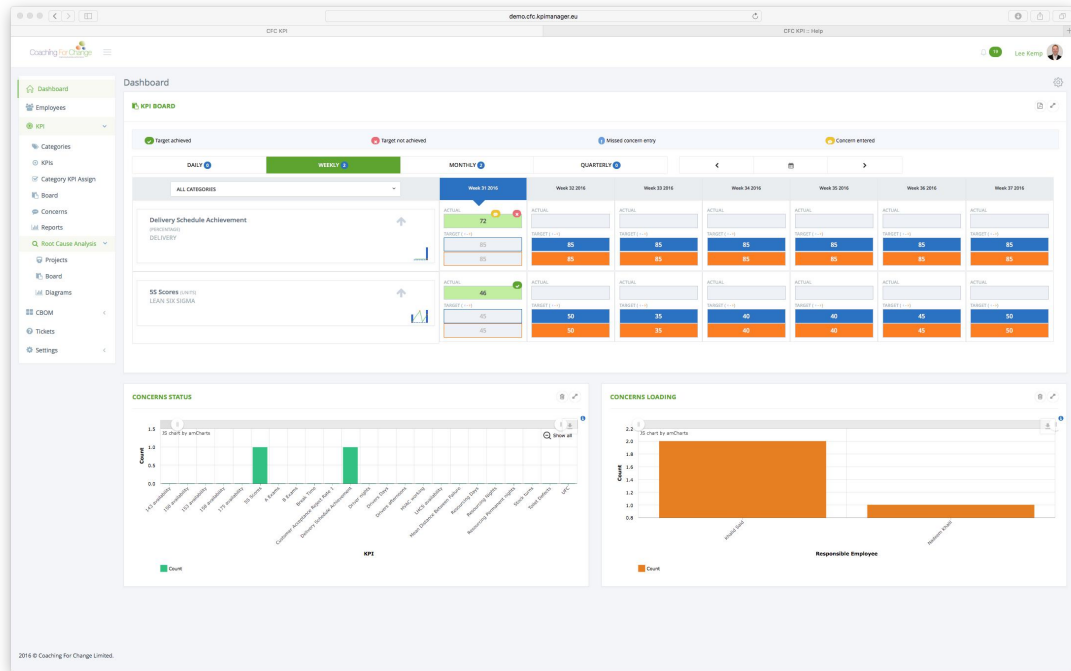

## Privileges

Manage access privilege based on user role and user name

Permission	Status	Description
Manage Employees Menu	Checked	Overrides all privileges in member section.
Access All Sites	Checked	
List Employees	Checked	
Add Employee	Checked	
View Employee	Checked	
Edit Employee	Checked	
Delete Employee	Checked	

## KPI Reports & Analytics

A host of standard and customize KPI Reports & analytics to improve performance reporting.

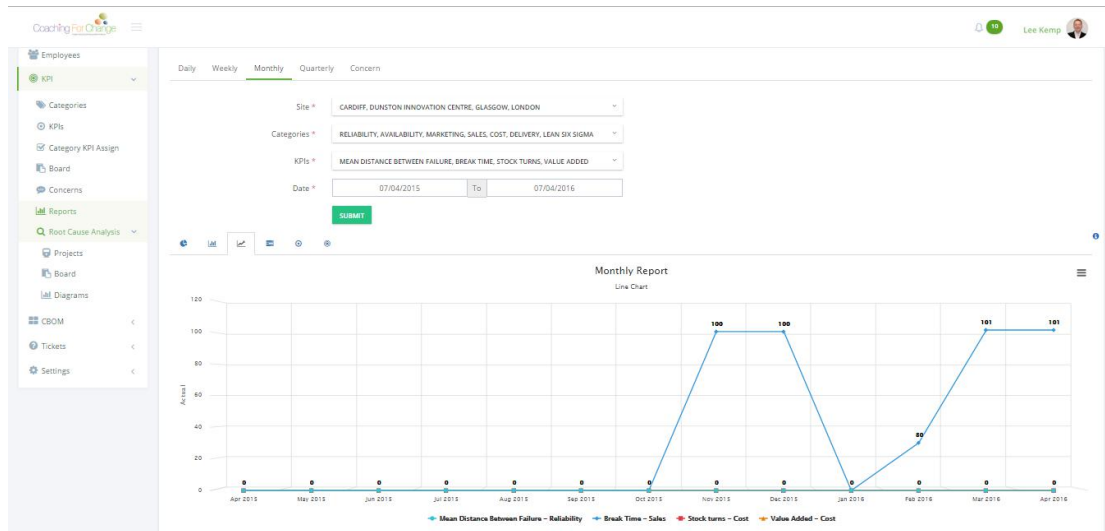

## Concern Entries

List of formally raised employee concerns if KPI targets are not achieved.

Category	KPI	Concern	Status	Raised Date	Actions
Lean Six Sigma	55 Scores	Behind plan	Progress	24 Jun 2016	[View] [Edit] [Delete]
Delivery	Delivery Schedule Achievement	Materials late	Progress	02 Aug 2016	[View] [Edit] [Delete]
Delivery	Delivery Schedule Achievement	Demo 1	Progress	02 Aug 2016	[View] [Edit] [Delete]

Category	KPI	Concern	Status	Actions
----------	-----	---------	--------	---------

## User List

This list gives an overview of the employees registered in the platform.

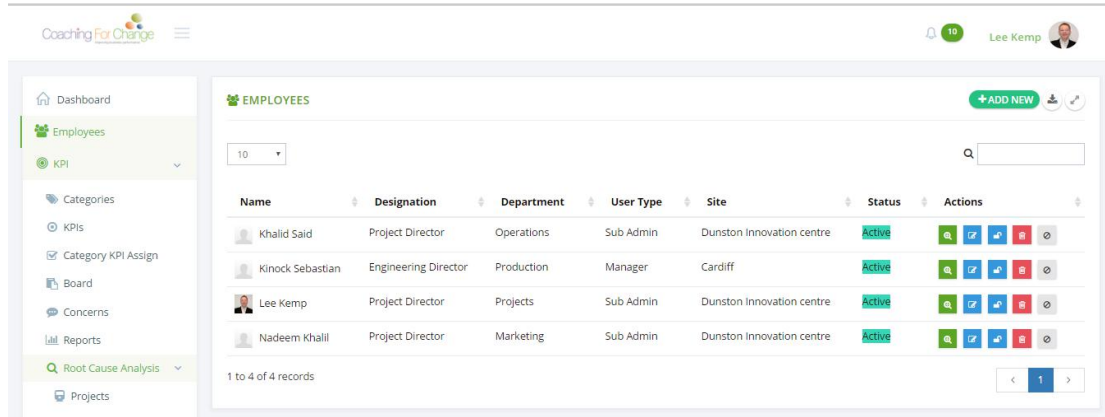

Name	Designation	Department	User Type	Site	Status	Actions
Khalid Said	Project Director	Operations	Sub Admin	Dunston Innovation centre	Active	[Icons]
Kinock Sebastian	Engineering Director	Production	Manager	Cardiff	Active	[Icons]
Lee Kemp	Project Director	Projects	Sub Admin	Dunston Innovation centre	Active	[Icons]
Nadeem Khalil	Project Director	Marketing	Sub Admin	Dunston Innovation centre	Active	[Icons]

At the bottom of the table, it indicates '1 to 4 of 4 records' and includes pagination controls.

## Excel Upload

Your data will have to be structured in the predefined template in order to import into the system. Once you have set up your KPIs you can download your own KPI template and import the data.

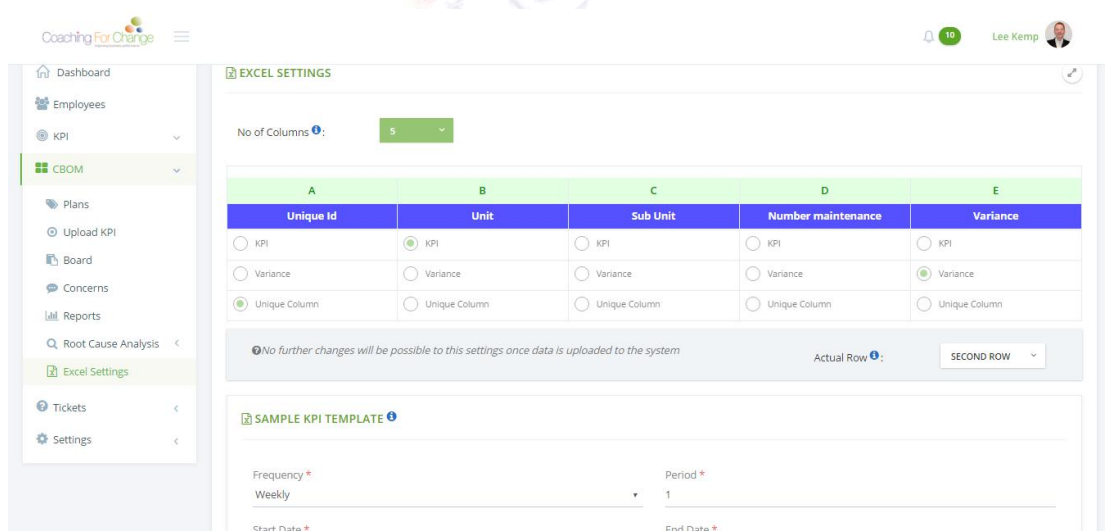

A	B	C	D	E
Unique Id	Unit	Sub Unit	Number maintenance	Variance
<input type="radio"/> KPI	<input checked="" type="radio"/> KPI	<input type="radio"/> KPI	<input type="radio"/> KPI	<input type="radio"/> KPI
<input type="radio"/> Variance	<input type="radio"/> Variance	<input type="radio"/> Variance	<input type="radio"/> Variance	<input checked="" type="radio"/> Variance
<input checked="" type="radio"/> Unique Column	<input type="radio"/> Unique Column	<input type="radio"/> Unique Column	<input type="radio"/> Unique Column	<input type="radio"/> Unique Column

Below the table, a note states: 'No further changes will be possible to this settings once data is uploaded to the system'. There is also a field for 'Actual Row' set to 'SECOND ROW'. At the bottom, there is a 'SAMPLE KPI TEMPLATE' section with fields for Frequency (Weekly), Period (1), Start Date, and End Date.

## RCA Board

This board gives you details of problem solving used for identifying the root causes of faults or problems

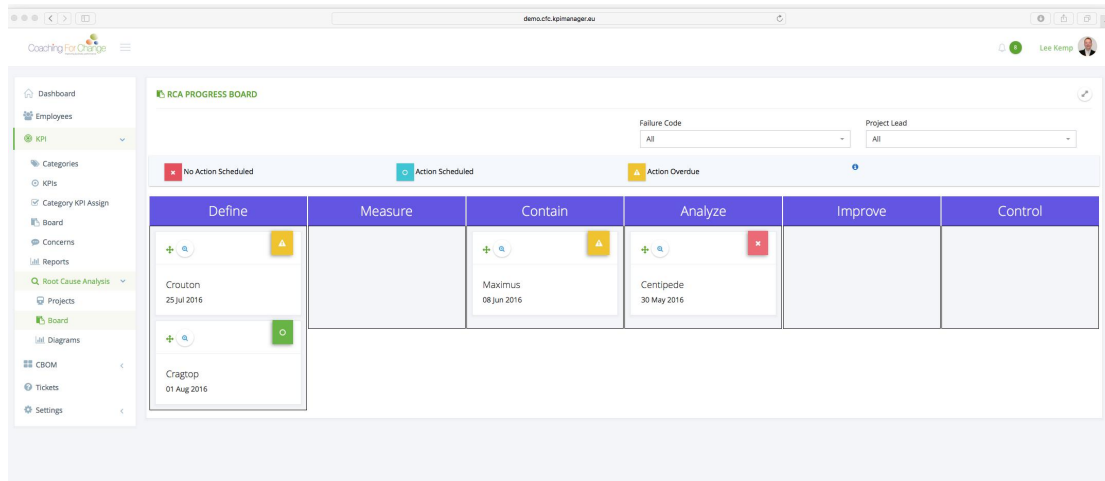

Define	Measure	Contain	Analyze	Improve	Control
<ul style="list-style-type: none"><li>Croupton 25 Jul 2016</li><li>Cragtop 01 Aug 2016</li><li>[Unnamed] 08 Jun 2016</li></ul>		<ul style="list-style-type: none"><li>Maximus 08 Jun 2016</li></ul>	<ul style="list-style-type: none"><li>Centipede 30 May 2016</li></ul>		

Coaching For CRM  
Improving Business Performance